

Patient report

Bio-Rad DATE: 12/15/2018
D-10 TIME: 12:11 PM
S/N: #DJ4I016123 Software version: 4.20-2
Sample ID: 10348371
Injection date 12/15/2018 09:54 AM
Injection #: 14 Method: HbA1c
Rack #: --- Rack position: 2

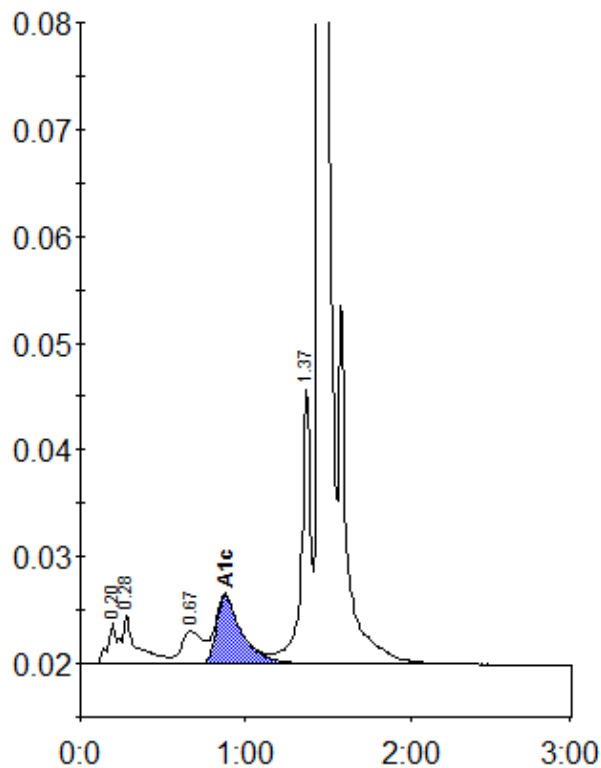

Peak table - ID: 10348371

| Peak | R.time | Height | Area | Area % |
|-------------|---------|--------|---------|--------|
| A1a | 0.20 | 3843 | 13603 | 0.8 |
| A1b | 0.28 | 4592 | 29109 | 1.6 |
| LA1c/CHb-1 | 0.67 | 3045 | 27807 | 1.5 |
| A1c | 0.88 | 6373 | 68882 | 5.3 |
| P3 | 1.37 | 25971 | 101075 | 5.6 |
| A0 | 1.45 | 510637 | 1563963 | 86.7 |
| Total Area: | 1804438 | | | |

| | |
|----------------|-----|
| Concentration: | % |
| A1c | 5.3 |